

Patient report

Bio-Rad DATE: 07/22/2019
D-10 TIME: 02:47 PM
S/N: #DJ4I016123 Software version: 4.30-2
Sample ID: 10593544
Injection date 07/22/2019 02:11 PM
Injection #: 16 Method: HbA1c
Rack #: --- Rack position: 7

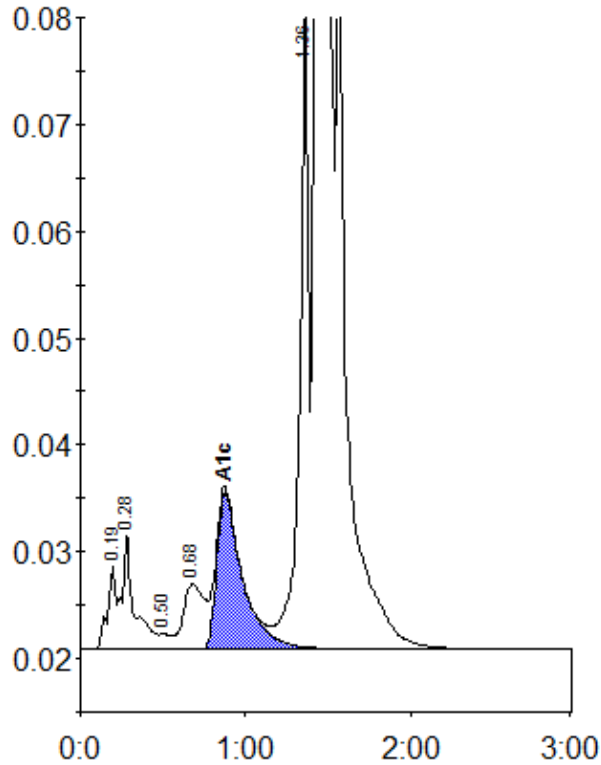

Peak table - ID: 10593544

| Peak | R.time | Height | Area | Area % |
|-------------|--------|---------|---------|--------|
| A1a | 0.19 | 7860 | 28443 | 0.7 |
| A1b | 0.28 | 10917 | 55668 | 1.5 |
| F | 0.50 | 1472 | 6231 | 0.2 |
| LA1c/CHb-1 | 0.68 | 6070 | 53575 | 1.4 |
| A1c | 0.87 | 14777 | 159245 | 5.8 |
| P3 | 1.36 | 61097 | 225819 | 5.9 |
| A0 | 1.44 | 880911 | 3296196 | 86.2 |
| Total Area: | | 3825177 | | |

| Concentration: | % |
|----------------|-----|
| A1c | 5.8 |